

treviso (via fonderia,99) mz

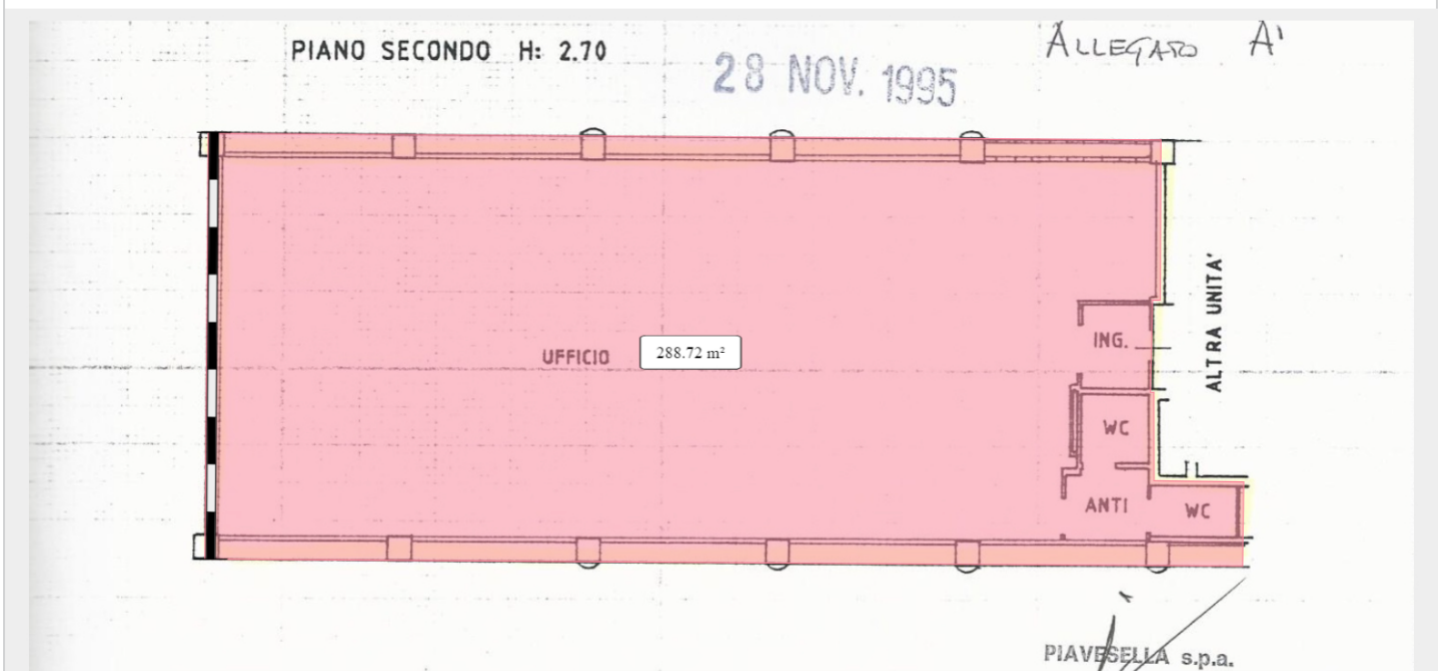

scala impostata a  
mt 11.30



mq commerciali  
calcolati con

**AREAPLAN.**

CLOUD

treviso (via fonderia,99) mz

PIANO INTERRATO H: 2.65

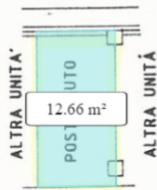

Sub.60

PIANO INTERRATO H: 2.65

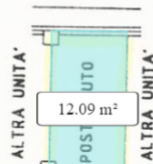

Sub.61

PIANO INTERRATO H: 2.55



Sub.73



scala impostata a  
mt 10.00



mq commerciali  
calcolati con

**AREAPLAN.**  
CLOUD

treviso (via fonderia,99) mz

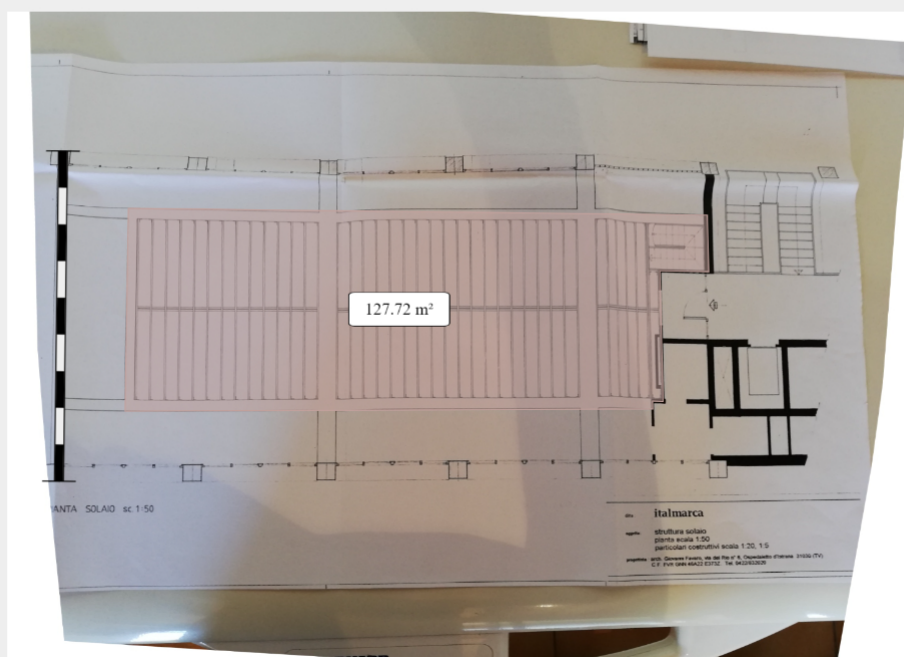

scala impostata a  
mt 11.30

treviso (via fonderia,99) mz

La superficie complessiva è

**318.07 m<sup>2</sup>**



misurazione  
rilevata  
AreaPlan

■ Area rossa

**288.72 mq** calcolata al 100%

■ Area azzurra

**40.76 mq** calcolata al 25%

■ Area beige

**127.72 mq** calcolata al 15%



**TARVISIUM**  
soluzioni immobiliari



mq commerciali  
calcolati con

**AREAPLAN.**  
CLOUD